ANYTRAY
BY QUPAQ

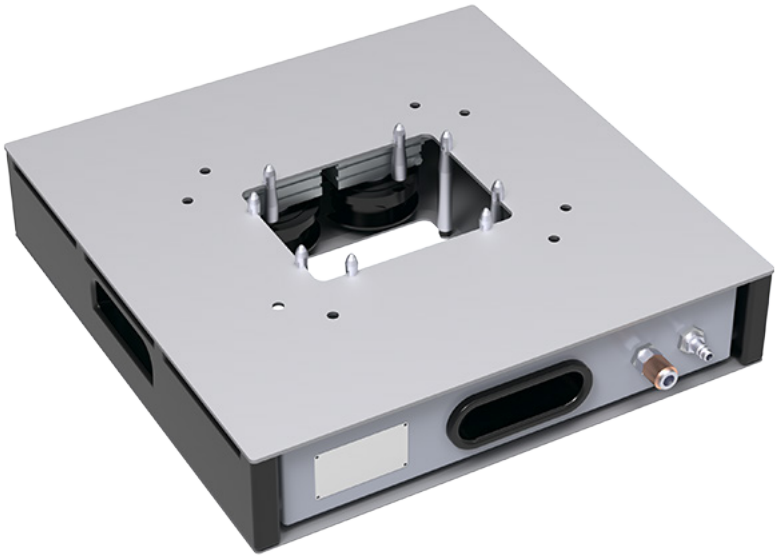

ANYTRAY LeanOne Denester
For ANYTRAY LeanOne Buffer

CS-9.02

The ANYTRAY LeanOne Denester is an automatic tray denesting system that fast and accurate denests trays onto the production/packing line at a speed up to 120 trays per minute.

The compact denester provides a tool free, one-minute changeover from the most common tray type to the most specified type. Each ANYTRAY LeanOne denester is custom made for one tray with specific length and width, but the ANYTRAY LeanOne denester is able to handle trays of different material and depth.

Main features

- Capacity up to 120 trays per minute (tray depending)
- Easily integrated into existing production/packing lines
- Pneumatic driven
- Compact size
- One-minute, tool free changeover
- Few moving parts
- Low maintenance costs
- Hygienic design
- Short return of investment

Option

- Guide plate for trays
- Air blast to remove trays after denesting

QUPAQ
QUALITY QUANTIFIED

ANYTRAY BY QUPAQ

Technical specifications
ANYTRAY LeanOne Denester

CS-9.02

Weight of machine	9.4 - 14 kg	**Operational temperature**	32°F-95°F/0°C-60°C
Tray length - max length	360 mm	**Stock temperature**	14°F-140°F/-10°C-60°C
Tray width - max width	280 mm	**Humidity**	10%-90%
Power supply	Air	**Noise level**	< 70 dB (A)
Air consumption	300 L (120 trays/min)	**Steel quality**	AISI 304
Air pressure	6 Bar		

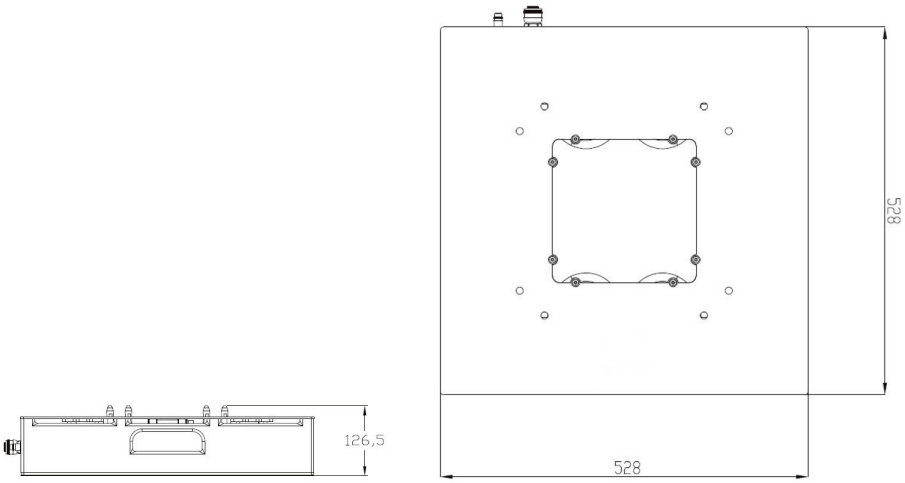

Specifications and photos are intended as a guide and can be changed by QUPAQ without notice. We make reservations for misprints and typing errors.

QUPAQ
Erhvervsparken 16
DK-9700 Broenderslev
P. +45 96 46 76 00
F. +45 96 46 76 01
qupaq@qupaq.com
www.qupaq.com

QUPAQ
QUALITY QUANTIFIED